

# Jill 212520 : Bitch / Smooth / B,W,T / 1994-02-06

## Genetics:

18% Scottish, 56% Welsh, 26% English, 0% Irish, 0% Continental

Graph: probability distribution of CIs for all dogs born in the last 10 year.

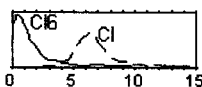

CI = 5.60% (Coefficient of Inbreeding)

CI6 = 1.20% (CI with dogs in last 6 generations).

## Trial results:

Ret at 2002 World Trials Semi Finals

8th at 2002 World Trials Qualification

16th at 1998 Welsh National

## Owner(s):

2002-09-20: R.Snoeck

2001-06-21: M.C.Jones (165 Penygroes Road, Blaenau, Ammanford, Carmarthen, SA18 3BQ (Carmarthenshire))

2000-12-03: G.B.(Glyn) Howells (Ael Y Bryn, Llysonnen Road, Carmarthen, Carmarthenshire, SA33 5EH)

1994-04-06: G.B.(Glyn) Howells (8 Long Cendy, Abernant, Carmarthen, Dyfed, SA33 5RR (Ceredigion))

## Breeder:

1994-02-06: M.(Merion) Jones (Bromebyd, Maesybont, Llancili, Carmarthenshire, SA14 7SY)

## Parents:

Father : Jock<sub>275</sub> 158606 3e (1985-11-21, G.B.(Glyn) Howells) Wm.(William) James , G.B.(Glyn) Howells

Mother: Kay<sub>19</sub> 141921 (1983-07-12, J.M.Perrings) M.(Merion) Jones

## Same parents: 9

1994-02-06 : \_Shep 212518 , \_Nip 212519 , \*Jill<sub>19</sub> 212520 , \*Nan<sub>15</sub> 212521

1991-02-28 : \_Ken 194093 , \*Twts<sub>4</sub> 194094 , \*Mitzi 194095 , \*Bet 194096 , \_Fido 194097

## Children: (2 matings 2000..2001)

2001-06-21: Eddy<sub>33</sub> 243777 x Jill = \*Jess 256596 , \*Sniphy 256597 , \*Kess 256598 , \*Jolly 256599 , \*Thika 256600 , \*Jody 256601 , \*Joy 256602 , \*Sharida 256603 , \*Kyra 256604 , \*Liz 256605

2000-12-03: Eddy<sub>33</sub> 243777 x Jill = \*Zowi 254182 , \*Fly 254183 , \*Tootsie 254184 , \*Tmuts 254185 , \_Badger 254186 , \_Buck 254187 , \_Tom 254188 , \_Jock 254189 , \_Vic 254190

(2 matings, 19 children)

## Studbook text: (year,page,line:)

1994, 51,31: 212518 Jones, M., Bromebyd, Maesybont, Llanelli, Davies, J. S. Shep

1994, 51,32: 212519 DyfedSA147SY. Jones,M. Nip

1994, 51,33: 212520 do. Howells, G. B. Jill

1994,294,23: HOWELLS, G. B., 8 Lon Cendy, Abernant, Carmarthen, Dyfed.

1994,294,24: No. 212520 JILL Bitch Smooth B, W & T 6/2/94

1994,294,25: Sire: Jock (G. B. Howells) 158606 Dam: Kay (M. Jones) 141921

## Legenda:

Meg<sub>3</sub> means: Meg produced 3 pups.

male: \_Ben , female: \*Nell

123456<sub>3k</sub> : occurs 3 times in this pedigree.

123456<sup>2.4%</sup> : is a key dog with 2.4% influence on pups registered recently.

123456 : it has qualified in (Inter)National, Continental or World trial(s).

1996 W.Nat 5 : 5th placing in the 1996 Welsh National. First and last part:

World, Int. I, S, E, W, Cont, Ger : World, International, Irish, Scottish, English, Welsh , Continental, German (none = same as previous).

Ch, Su, SF, Q, Nat, Sh, Fa, Br, Dr : Championship, Supreme, Seme-Final, Qualification, Shepherds, Farmers, Brace, Driving.

2e p : 2 CEA affected children and one child with PRA (E or P; dog itself is affected).

Listed are the owners around the time of breeding.

CI=5.72 / 0.892% (Coefficient of Inbreeding in all / last 6 generations).

The first 3 generations show the main breeding region if known and > 50% (Scottish, Welsh, English, Irish, or Continental)

1	2	3	4	5	6			
<p>Sire: Jock<sub>275</sub> 158606 <b>3e</b> Rough B,W,T 1985-11-21 G.B.(Glyn) Howells CI=9.63% CI6=6.25% 55% Welsh 1995 IntSu 3 1991 W.Nat 8 1989 IntSu 11</p>	<p>Ben<sub>226</sub> 123761 <b>e p</b> Rough B,W,T 1980-08-26 K.J.E.(John) James CI=4.25/0.54% 53% English 1989 E.Nat 11 1986 E.Nat 2 1985 E.Nat 3</p>	<p>Don<sub>609</sub> <b>108889</b> <b>4.0%</b> Smooth B,W,T 1978-03-29 J.R.(John-Richard) Thomas CI=3.61/0.07%, 78%W 1984 E.Nat 2, Sh 1 1983 E.Nat 4 1982 IntSu 5</p>	<p>Craig<sub>362</sub> <b>59425</b> <b>3.8%</b> J.R.(John-Richard) Thomas 1977 IntSu 1, W.Nat 1 1976 IntSu 3, Sh 1, W.Sh 1 1975 IntSh 2 1973 W.Sh 2</p>	<p>Chip<sub>93</sub> <b>29946</b> <b>2x</b> <b>3.0%</b> L.R.Suter</p>	<p>Bill 16633 D.L.Evans Meg 19713 R.H.Williams Garry 19382 <b>1.8%</b> A.Chapman Jess 37142 H.E.Hawken</p>			
		<p>Maid<sub>16</sub> 97071 D.(Douglas) Jones 1979 W.Nat 9</p>	<p>Don<sub>412</sub> <b>73710</b> <b>2.3%</b> <b>e</b> W. Welsh</p>	<p>52841 <b>2.3%</b> Thornby Mist 60944 Wm.M.Jardine</p>	<p>Kay<sub>26</sub> 78706 D.Jones</p>	<p>Craig 47577 <b>2.3%</b> <b>e</b> E.A.Griffith Jill 66841 <b>1.1%</b> R.E.Nicholls</p>		
		<p>Bill<sub>284</sub> <b>51654</b> <b>1.4%</b> Sir G.A.(Garfield) Jones 1974 IntSu 1, Dr 1, W.Dr 1 1971 IntSu 10</p>	<p>Wiston Cap<sub>193</sub> <b>31154</b> <b>4x</b> <b>13.4%</b> J.R.Richardson</p>	<p>Cap 15839 J.R.Richardson</p>	<p>Nan<sub>10</sub> 21068 W.Kinstrey</p>	<p>Fly 25005 W.S.Hetherington Vic II 12175 D.P.Murray Maid 14667 D.H.Murray</p>		
		<p>Fly<sub>62</sub> <b>34035</b> <b>2x</b> <b>1.6%</b> K.J.E.(John) James 1968 E.Nat 8</p>	<p>Roy<sub>307</sub> <b>15393</b> <b>2.3%</b> A.Jones</p>	<p>Roy 7696 <b>4.8%</b> Wm.J.Evans Jill 7742 Wm.J.Evans</p>	<p>Tot<sub>36</sub> 17564 J.E.James</p>	<p>Roy 12187 J.Roderick Fly 13970 T.R.D.Lloyd</p>		
		<p>Cap<sub>43</sub> 91526 <b>e</b> Smooth B,W,T 1975-04-07 J.R.(John-Richard) Thomas CI=2.73/0.34%, 64%W 1983 IntSu 2 1982 E.Sh 1 1981 IntDr 1, E.Dr 1</p>	<p>59425 <b>2x</b> <b>3.8%</b></p>	<p>Ben<sub>433</sub> <b>56646</b> <b>2.5%</b> D.McTeir</p>	<p>Moss<sub>14</sub> 26171 Mrs.J.M.Robertson</p>	<p>31154 <b>4x</b> <b>13.4%</b> Bess 39525 D.Russell</p>		
		<p>Jess<sub>11</sub> 79340 Smooth B,W,M 1973-04-02 J.R.(John-Richard) Thomas CI=3.29/0.35%, 62%W</p>	<p>Maid<sub>48</sub> 67640 <b>2x</b> J.R.(John-Richard) Thomas</p>	<p>Moss<sub>14</sub> 45541 J.Bell</p>	<p>Glen<sub>254</sub> 47241 J.Murray</p>	<p>31154 <b>4x</b> <b>13.4%</b> Katy 20820 J.Murray Ben 18073 J.B.M.Fleming Bess 19436 J.B.M.Fleming</p>		
		<p>Jet<sub>13</sub> 110954 Smooth B,M,W 1978-10-20 G.B.(Glyn) Howells CI=11.97/9.23%</p>	<p>Cap<sub>51</sub> 67230 T.T.(Thomas-Thomson) McKnight</p>	<p>Shell<sub>34</sub> 68768 T.T.(Thomas-Thomson) McKnight</p>	<p>Cap<sub>37</sub> <b>52841</b> <b>2x</b> <b>2.3%</b> A.M.C.Rogerson</p>	<p>Mindrum Corrie 31439 R.S.Fraser Midge 33950 A.M.C.Rogerson</p>		
		<p>Dam: Kay<sub>19</sub> 141921 Rough B,W,T 1983-07-12 M.(Merion) Jones CI=5.65% CI6=2.09%</p>	<p>Dryden Joe<sub>1234</sub> <b>104626</b> <b>2.1%</b> <b>3e</b> Rough B,W,T 1977-09-21 R.J.(Robert) Dalziel CI=4.90/1.32% 79% Scottish 1986 S.Nat 1, Dr 1 1984 S.Nat 11 1982 IntSu 7 1979 S.Nat 3, Sh 1</p>	<p>Glen<sub>382</sub> <b>75630</b> <b>4.4%</b> Smooth B,W,T 1972-06-08 R.(Richard) Fortune CI=8.17/5.74%, 50%S 1977 IntQ 16</p>	<p>Spot<sub>1427</sub> <b>24981</b> <b>6.7%</b> J.(John) Gilchrist 1966 IntSu 2, Q 1, S.Nat 1 1965 S.Nat 1, Sh 1</p>	<p>Lassie<sub>15</sub> 60521 T.T.McKnight</p>	<p>Jaff 38313 <b>3x</b> <b>3.0%</b> T.T.McKnight Jill 41933 J.C.Hetterick 38313 <b>3x</b> <b>3.0%</b> Dot III 18925 <b>1.7%</b> T.T.McKnight</p>	
				<p>Dryden Queen<sub>50</sub> <b>70345</b> <b>1.9%</b> Rough B,W 1971-07-19 A.D.(Alistair) MacGregor CI=17.41/16.28%</p>	<p>Chris<sub>37</sub> 60920 A.D.(Alistair) MacGregor</p>	<p>Bob<sub>72</sub> <b>12684</b> <b>2x</b> <b>5.1%</b> J.A.S.Gilchrist</p>	<p>Wiston Nan III<sub>18</sub> <b>9896</b> <b>2x</b> <b>4.0%</b> P.M.Hepburn</p>	<p>Ben 47543 R.Bailey Neil 46736 A.H.Tait Spot 7320 <b>3.1%</b> J.Gilchrist Neil 10141 G.Hunter Moss 5176 <b>10.3%</b> J.M.Wilson Ann 4545 <b>3.2%</b> W.S.Hetherington Hemp 21291 Mrs.G.Wood Midge 17786 G.Wm.Young</p>
				<p>Glyn<sub>157</sub> 97038 1976-03-29 G.R.(Gwilym-Rhys) Jones CI=4.04/0.54%, 53%W 1984 IntBr 7, W.Br 1 1983 IntBr 1, W.Br 1 1982 IntBr 1, W.Br 1 1981 IntBr 3 1978 IntBr 1 1977 IntBr 3</p>	<p>Mac<sub>20</sub> 39802 H.L.L.(Llewellyn) Thomas</p>	<p>Scot<sub>109</sub> 28069 G.Wm.Young</p>	<p>Dusk<sub>122</sub> 18923 D.S.Young</p>	<p>12684 <b>2x</b> <b>5.1%</b> 9896 <b>2x</b> <b>4.0%</b> Sam 16555 J.D.Brown Gael 14463 <b>1.7%</b> T.T.McKnight Jack 18982 Wm.Wilson Heather 14439 Wm.Wilson</p>
<p>Queen<sub>38</sub> 120773 <b>e</b> Smooth B,W 1980-03-10 J.M.Perrings CI=3.92/1.15% 68% Welsh</p>	<p>Queen<sub>31</sub> 84363 G.R.(Gwilym-Rhys) Jones 1984 IntBr 7, W.Br 1 1983 IntBr 1, W.Br 1 1982 IntSu 4, Br 1, W.Br 1 1981 IntBr 3 1978 IntBr 1 1977 IntBr 3 1976 IntBr 3 1975 IntBr 2</p>			<p>Tos<sub>102</sub> <b>61152</b> Capt.A.G.Jones</p>	<p>Phil<sub>23</sub> <b>24983</b> <b>1.2%</b> P.M.G.Hepburn</p>	<p>47577 <b>2x</b> <b>3.0%</b> Fly 49709 J.R.Griffith</p>		
<p>Meg<sub>27</sub> 103967 Smooth B,W,T 1977-07-05 I.R.Page CI=4.43/2.44%, 58%W</p>	<p>Robbie<sub>78</sub> <b>38315</b> <b>1.6%</b> T.J.(Thomas-James) Watkins</p>			<p>Nell<sub>28</sub> 65799 M.R.(Mel) Page 1980 IntBr 4, W.Br 1 1978 W.Nat 7, Sh 1 1975 W.Sh 4 1974 IntSh 2, W.Sh 1 1973 W.Nat 1, Sh 1</p>	<p>Brocken-Robbie<sub>203</sub> <b>24636</b> <b>3.4%</b> Mrs.E.B.Carpenter</p>	<p>Hemp 13132 <b>3.3%</b> H.J.Worthington Brocken Meg 13025 C.W.Carpenter</p>		
	<p>Nell<sub>28</sub> 65799 M.R.(Mel) Page 1980 IntBr 4, W.Br 1 1978 W.Nat 7, Sh 1 1975 W.Sh 4 1974 IntSh 2, W.Sh 1 1973 W.Nat 1, Sh 1</p>			<p>Fleece<sub>15</sub> <b>22145</b> <b>2.6%</b> T.J.Watkins</p>	<p>Roy<sub>180</sub> <b>45152</b> C.W.Storey</p>	<p>13132 <b>3.3%</b> Fly 12570 H.J.Worthington</p>		
				<p>67640 <b>2x</b></p>	<p>34035 <b>2x</b> <b>1.6%</b></p>	<p>31154 <b>4x</b> <b>13.4%</b> Jill 33862 T.Anderton</p>		