

# Bill 231930 : Dog / Rough / B,W / 1997-04-17

## Genetics:

14% Scottish, 8% Welsh, 78% English, 0% Irish, 0% Continental

Graph: probability distribution of CI's  
for all dogs born in the last 10 year.

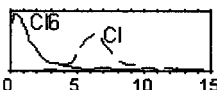

CI = 6.63% (Coefficient of Inbreeding)

CI6 = 1.28% (CI with dogs in last 6 generations).

## Owner(s):

2001-01-01: R.(Ron) Snoeck (Postbus 600, 2400AP Alphen a/d Rijn, Netherlands)  
2000-05-11: I.R.(Ian) Gray (Woodlands, Dundee Road, By Forfar, Angus, DD8 1XF)  
2000-01-01: R.(Ron) Snoeck (Postbus 600, 2400AP Alphen a/d Rijn, Netherlands)  
1997-06-17: S.R.(Stuart) Bennett (161 Cotton Tree Lane, Trawden, Colne, Lancashire, BB8 7BN)

## Breeder:

1997-04-17: J.G.(John-Gilbert) Hadwin (School House Farm, Backbarrow, near Ulverston, Lancashire, LA12 8QY)

## Parents:

Father : Mirk<sub>132</sub> 218304 (1995-01-26, J.G.(John-Gilbert) Hadwin) J.G.(John-Gilbert) Hadwin  
Mother: Fay<sub>32</sub> 210914 (1993-11-17, J.G.(John-Gilbert) Hadwin) J.G.(John-Gilbert) Hadwin, J.D.Mitchell, J.G.(John-Gilbert) Hadwin, T.J.Walker, J.G.(John-Gilbert) Hadwin

## Same parents: 25

2000-12-20 : \_Glen 252563  
2000-04-16 : \*Polo 249062 , \*Bonnie 249063 , \*Spice<sub>2</sub> 249064 , \_Mirk 249065  
1999-05-14 : \_Jim 245279 , \*Meg<sub>23</sub> 245280 , \*Lass 245281  
1998-12-06 : \*Jan 242187 , \*Liz<sub>8</sub> 242188 , \_Tag 242189 , \_Nap 242190  
1998-06-08 : \_Glen 239486 , \_Ben 239487 , \*Meg<sub>5</sub> 239488 , \*Jess<sub>6</sub> 239489 , \*Bess 239490  
1997-11-17 : \*Maddy<sub>12</sub> 235907 , \*Mist 235908 , \_Rob<sub>14</sub> 235909 , \_Joe 235910  
1997-04-17 : \_Bill<sub>11</sub> 231930 , \*Gyp<sub>9</sub> 231931 , \*Fay 231932 , \_Glen 231933

## Children: (2 matings 2000..2000)

2000-07-02: Bill x Lucy<sub>6</sub> 240757 = (Woodsmoke) \_Glen 251959 , \*Lucy 251960 , \_Ralph<sub>5</sub> 251961 , \_Cap<sub>4</sub> 251962 , \*Pat 251963 , \*Trim 251964  
2000-05-11: Bill x Jess<sub>9</sub> 239932 = (Woodsmoke) \_Roy 251232 , \_Glen<sub>6</sub> 251233 , \_Ben 251234 , \*Gem 251235 , \*Meg 251236

(2 matings, 11 children)

## Studbook text: (year,page,line: >modified text)

1997, 77,31: 231929 Hadwin, J. G., School House Farm, Molyneux, Miss A. J. Jip  
1997, 77,32: 231930 Backbanow, Ulverston, Benneu, S. Bill  
>1997, 77,32: 231930 Backbanow, Ulverston, Bennett, S. Bill  
1997, 77,33: 231931 Cumbria LA12 8QY. Simpson, M. A. Gyp  
1997,154, 1: BENNETT, S., 161 Cottontree Lane, Trawden, Nr. Colne,  
1997,154, 2: Lancashire BB8 7BN.  
1997,154, 3: No. 231930 BILL Dog Rough B &W 17/4/97  
1997,154, 4: Sire: Mirk (J.G. Hadwin) 218304 Dam: Fay (J. G. Hadwin) 210914

## Legenda:

Meg, means: Meg produced 3 pups.

male: \_Ben , female: \*Nell

123456<sub>3x</sub> : occurs 3 times in this pedigree.

123456<sup>2.4%</sup> : is a key dog with 2.4% influence on pups registered recently.

123456 : it has qualified in (Inter)National, Continental or World trial(s).

1996 W.Nat 5 : 5th placing in the 1996 Welsh National. First and last part:

World, Int. I, S. E. W. Cont. Ger : World, International, Irish, Scottish, English, Welsh , Continental, German (none = same as previous).

Ch. Su. SF. Q. Nat. Sh. Fa. Br. Dr : Championship, Supreme, Seme-Final, Qualification, Shepherds, Farmers, Brace, Driving.

2e p : 2 CEA affected children and one child with PRA (E or P: dog itself is affected).

Listed are the owners around the time of breeding.

CI=5.72 / 0.892% (Coefficient of Inbreeding in all / last 6 generations).

The first 3 generations show the main breeding region if known and > 50% (Scottish, Welsh, English, Irish, or Continental)

Pedigree of Bill 231930 : (106 ancestors in 6 generations)

1	2	3	4	5	6	
<p>Sire: Mirk<sub>132</sub> 218304 Rough B,W 1995-01-26 J.G.(John-Gilbert) Hadwin CI=6.37% CI6=1.22% 71% English</p>	<p>Amos<sub>66</sub> 189463 Rough B,W,T 1990-03-23 D.A.Goulding CI=6.12/2.34% 62% English</p>	<p>Gunner Keele<sub>131</sub> 148409 Smooth B,W,T 1984-04-22 N.(Norman) Rutter CI=4.87/0.95%, 61%E</p>	<p>Don<sub>69</sub> 108889<sup>4.0%</sup> J.R.(John) Thomas 1984 E.Nat 2, Sh 1 1983 E.Nat 4 1982 IntSu 5</p>	<p>Craig<sub>362</sub> 59425<sup>3.8%</sup> J.R.Thomas</p>	<p>Chip 29946<sup>3.9%</sup> L.R.Suter Jill 49652 H.E.Hawken Don 73710<sup>2.3%</sup> c W.Welsh Kay 78706 D.Jones 47143<sub>31</sub> Meg 65752 M.J.Dickinson Wiston Cap 31154<sub>31</sub> <sup>13.4%</sup> R.J.Richardson Lass 62143 J.F.Bradbury</p>	
			<p>Fly<sub>30</sub> 114092 N.(Norman) Rutter</p>	<p>Ed<sub>133</sub> 94619<sub>2x</sub> R.Bailey</p>	<p>47143<sub>31</sub> Meg 65752 M.J.Dickinson Wiston Cap 31154<sub>31</sub> <sup>13.4%</sup> R.J.Richardson Lass 62143 J.F.Bradbury</p>	
			<p>Zac<sub>26</sub> 66166 R.C.(Raymond) MacPherson MBE 1979 IntSu 1 1977 E.Nat 6 1975 IntSu 1, E, Dr 1 1973 E.Nat 10</p>	<p>Ken<sub>280</sub> 47143<sub>3x</sub> F.Coward</p>	<p>Rob 21959 T.Longton Moss 38505 J.G.Hadwin Bosworth Coon 34186<sub>2x</sub> <sup>2.5%</sup> L.Evans Gyp 38336<sub>2x</sub> T.W.Longton</p>	
		<p>Jay<sub>55</sub> 104200 A.A.(Alistair) McPhee MRCVS</p>	<p>Nap<sub>134</sub> 69487 I.S.Stirling</p>	<p>Spot 50559 J.Younger Nell 56501 W.A.Peddie 34186<sub>2x</sub> <sup>2.5%</sup> 38336<sub>2x</sub></p>		
		<p>Bill<sub>172</sub> 186305 Rough B,W,T 1989-10-18 S.N.Wilkinson CI=6.02/2.15%</p>	<p>Spot<sub>13</sub> 119958 A.W.Lockhart</p>	<p>Mac<sub>14</sub> 115688<sub>2x</sub> J.McGregor Vera<sub>17</sub> 93999<sub>2x</sub> J.H.Wilson</p>		
		<p>Kate<sub>30</sub> 206022 Rough W,B 1993-01-28 J.G.(John-Gilbert) Hadwin CI=5.70/0.73% 63% English</p>	<p>Llangwm Bet<sub>22</sub> 149958 A.W.Lockhart</p>	<p>Ben<sub>397</sub> 129820<sup>1.9%</sup> 3e A.Owen Maid<sub>17</sub> 114669 A.Owen</p>		
	<p>Holly<sub>29</sub> 174044 B,W 1987-12-25 S.N.Wilkinson CI=5.55/0.44%, 70%E</p>	<p>Nicky<sub>121</sub> 164898 G.(George) Turnbull 1994 E.Nat 2 1993 E.Nat 16</p>	<p>Vic<sub>329</sub> 128240 J.H.T.Bathgate</p>	<p>Roy 114678<sup>2.6%</sup> p J.J.Templeton MBE Jen 106069<sup>1.5%</sup> J.L.Barr Bill 78263<sup>1.1%</sup> E.W.Edwards Park Mist 82204 C.H.Scholefield</p>		
		<p>Kim<sub>1</sub> 165260 F.Rogerson</p>	<p>94619<sub>2x</sub> Queen<sub>39</sub> 141922 G.Turnbull</p>	<p>Dryden Joe 104626<sup>4.1%</sup> 3e R.J.Dalziel Queen 120773 c J.M.Ferrings</p>		
	<p>Dam: Fay<sub>32</sub> 210914 Rough B,W,T 1993-11-17 J.G.(John-Gilbert) Hadwin CI=6.41% CI6=1.59% 71% English</p>	<p>Craig<sub>12</sub> 164612 Rough B,W,T 1986-08-09 C.W.Reiph CI=4.61/0.63% 54% English</p>	<p>Spot<sub>29</sub> 128340 Rough B,W 1981-04-08 T.E.Goldring CI=6.09/2.49%, 67%E</p>	<p>Glen<sub>352</sub> 75630<sup>4.4%</sup> R.(Richard) Fortune 1977 IntQ 16</p>	<p>Cap<sub>51</sub> 67230 T.T.McKnight</p>	<p>Cap 52841<sup>1.3%</sup> A.M.C.Rogerson Lassie 60521 T.T.McKnight Drift 51202<sup>2.9%</sup> T.T.McKnight Shell 56986 J.D.Robinson Moss 64806 R.S.Short Jed 46647 R.S.Short Moss 76552 L.T.Redpath Jean 53552 A.H.Tait</p>
				<p>Meg<sub>27</sub> 103871 L.T.(Leslie-Thomas) Redpath</p>	<p>Tweed<sub>38</sub> 83092 L.T.Redpath</p>	<p>Sheena<sub>15</sub> 84650 A.H.Tait</p>
				<p>Bwlch Taff<sub>715</sub> 113243<sub>2x</sub> <sup>2.5%</sup> H.G.(Glyn) Jones 1982 IntSu 2 1981 IntSu 5, W.Nat 1 1980 W.Nat 1, Fa 1</p>	<p>Glen<sub>50</sub> 92091 H.G.Jones</p>	<p>Glen 62253 D.MacDonald Lass 62964 D.MacDonald 31154<sub>31</sub> <sup>13.4%</sup> Sheba 33229 Mrs.B.M.Jones</p>
			<p>Mist<sub>15</sub> 133370 Rough B,W,T 1982-02-07 I.P.Sellar CI=4.58/0.61%, 67%W</p>	<p>Joy<sub>59</sub> 88786 G.Wright</p>	<p>Craig<sub>488</sub> 47577<sup>3.0%</sup> E.A.Griffith</p>	<p>Spot 24981<sup>6.7%</sup> J.Gilchrist Mist 39205 J.H.T.Bathgate Moss 41957<sup>1.5%</sup> R.E.Nicholls Judy 44284 E.P.Jones Moss 91079 T.J.Bowey Slip 102378 T.Bowey 115688<sub>2x</sub> 93999<sub>2x</sub></p>
<p>Highgate Ben<sub>221</sub> 174224 Rough B,W,T 1988-05-08 P.M.Hallam CI=5.98/1.10% 1993 IntSu 8</p>			<p>Davy<sub>666</sub> 131049<sup>2.4%</sup> c S.B.(Sydney) Price 1989 E.Nat 8 1987 IntSu 1, E.Nat 1</p>	<p>Bobby<sub>6</sub> 119815 T.Bowey</p>	<p>Mirk 78560 T.A.Quayle Gwen 94671 T.A.Quayle 113243<sub>2x</sub> <sup>2.5%</sup> Anne 101542 Wm.G.Hallam 31154<sub>31</sub> <sup>13.4%</sup> Lassie 23501<sup>3.3%</sup> J.McDonald</p>	
<p>Fan<sub>6</sub> 188842 Smooth B,W 1990-03-31 J.G.(John-Gilbert) Hadwin CI=5.43/0.49% 69% English</p>			<p>Highgate Gyp<sub>23</sub> 155299 Wm.G.(William) Hallam</p>	<p>Carl<sub>343</sub> 107085 R.B.Scrivener</p>	<p>113243<sub>2x</sub> <sup>2.5%</sup> Anne 101542 Wm.G.Hallam 31154<sub>31</sub> <sup>13.4%</sup> Lassie 23501<sup>3.3%</sup> J.McDonald</p>	
<p>Trim<sub>38</sub> 119528 Rough B,W 1979-12-24 J.(James) Whaley CI=9.73/7.25%, 75%E</p>		<p>Tony<sub>191</sub> 66922 D.(Davis) Carlton 1978 E.Nat 10 1976 IntSu 12</p>	<p>Sweep<sub>560</sub> 39603<sup>2.1%</sup> R.J.Richardson</p>	<p>31154<sub>31</sub> <sup>13.4%</sup> Lassie 23501<sup>3.3%</sup> J.McDonald</p>		
		<p>Gem<sub>24</sub> 73810 J.G.(John) Longton</p>	<p>62098<sub>2x</sub></p>			