

# Kelpie

## Parents:

Father : Nero<sub>5</sub> 185716 (1989-08-07, J.(Jo) de Meyst) G.K.A.Penasse

Mother: Mist<sub>10</sub> 198859 (1991-10-26, R.P.(Robin) Dean) C.Selby , R.P.Dean , J.(Jo) de Meyst

Same parents: none in database

## Genetics:

12% Scottish, 13% Welsh, 35% English, 0% Irish, 39% Continental

Graph: probability distribution of CI's for all dogs born in the last 10 year.

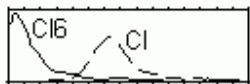

CI = 5.61% (Coefficient of Inbreeding)

CI<sub>6</sub> = 0.54% (CI with dogs in last 6 generations): low, out-cross.

## Legenda:

Meg<sub>3</sub> means: Meg has 3 pups in this database (the real number of pups might be larger. Not printed beyond the 5th generation).

male: \_Ben , female: \*Nell

123456<sub>3x</sub> : occurs 3 times in this pedigree (details are printed only once, look for dog name in bold).

**123456**<sup>2.4%</sup> : is a key dog with 2.4% influence on pups registered recently.

123456 : This dog has major trial results.

1996 W.Nat 5 : 5th placing in the 1996 Welsh National. First and last part:

World, Int, I, S, E, W, Cont, Ger : World, International, Irish, Scottish, English, Welsh , Continental, German (none = same as previous).

Ch, Su, SF, Q, Nat, Sh, Fa, Br, Dr : Championship, Supreme, Seme-Final, Qualification, Shepherds, Farmers, Brace, Driving.

2e p : 2 CEA affected litters and one litter with PRA (E or P: dog itself is affected).

Listed are the owners around the time of breeding.

CI=5.72 / 0.892% (Coefficient of Inbreeding in all / last 6 generations).

The first 3 generations show the main breeding region if known and > 50% (Scottish, Welsh, English, Irish, or Continental)

Compiled by Teun van den Dool, www.bcdb.info, Sun 10-10-2004 14:26:09 Information © ISDS, do not publish or distribute.

Pedigree of Kelpie : (118 ancestors in 6 generations)

1	2	3	4	5	6			
<p><b>Sire:</b> Nero<sub>5</sub> 185716 Smooth B,W 1989-08-07 G.Penasse CI=5.59% CI6=0.63%</p>	<p>Craig<sub>85</sub> 147825 NHSB G2-1425076 Rough B,W 1984-03-24 F.N.H.Cramer CI=5.41/1.78% 87% English</p>	<p>Ed<sub>133</sub> 94619 Rough B,W 1975-10-10 R.(Ron) Bailey CI=6.50/3.80%, 80%E 1984 E.Nat 5</p>	<p>Ken<sub>280</sub> 47143 F.Coward</p>	<p>Rob<sub>91</sub> <b>21959</b> T.W.Longton</p>	<p><b>Bob 12684</b><sub>2x</sub> 5.2% J.Gilchrist Mindrum Nell <b>11106</b><sub>1-3%</sub> R.S.Fraser Mac 28179 T.E.Wilson Meg 28964 W.Swire <b>Bob 12684</b><sub>2x</sub> 5.2% Wiston Nan III <b>9896</b><sub>4.1%</sub> P.M.Hepburn Moss 21292 R.S.Mackay Judy 16323 A.W.Scott</p>			
		<p>Chance<sub>63</sub> 109054 Rough B,W 1978-07-27 R.(Ron) Bailey CI=4.75/1.71%, 85%E</p>	<p>Blade<sub>102</sub> 78505 C.W.Storey</p>	<p>Meg<sub>40</sub> 65752 M.J.(James) Dickinson</p>	<p>Roy<sub>180</sub> <b>45152</b> C.W.Storey</p>	<p><b>Spot</b><sub>1427</sub> <b>24981</b><sub>2x</sub> 6.7% J.Gilchrist Mist<sub>38</sub> 36379 Wm.C.Graham</p>	<p><b>Wiston Cap 31154</b><sub>5x</sub> 13.5% J.R.Richardson Jill 33862 T.Anderton Dusk <b>18923</b> D.S.Young Gem 23703 T.T.McKnight Moss 76552 L.T.Redpath Jean <b>53552</b> A.H.Tait Ben 47543 R.Bailey Nell 46736 A.H.Tait</p>	
		<p>Betsy<sub>30</sub> 170261 Rough BI,W 1987-06-29 J.(Jo) de Meyst CI=6.26/1.17%</p>	<p>Dave<sub>107</sub> 122765 Rough B,T,W 1980-09-20 F.N.H.Cramer CI=5.59/1.56%, 96%S</p>	<p>Moss<sub>529</sub> <b>103923</b><sub>3.6%</sub> J.J.(James) Templeton MBE 1979 IntSu 2</p>	<p>Jan<sub>6</sub> 99797 I.Lemin</p>	<p>Hemp<sub>195</sub> <b>72301</b><sub>2.8%</sub> A.J.Campbell Queen<sub>43</sub> <b>74047</b><sub>2.5%</sub> H.J.MacKenzie</p>	<p>Mirk <b>52844</b><sub>4.5%</sub> R.J.Richardson Meg 49547 A.J.Campbell Sweep 58327 W.J.S.Merchant Bet 63604 A.Macintosh Wiston Cap <b>31154</b><sub>5x</sub> 13.5% Bess 39525 D.Russell Don 18755 R.G.S.Osborne Nell 15388 J.Walker Spot 68054 L.Morrison Jess 47480 L.Morrison Pete 62837 J.H.Jackson Meg 67857 Wm.Ellwood Jed 53145 R.H.Armstrong Nell 86306 A.Dunn Sweep 84952 J.Wm.Easton Tich 81185 Mrs.J.W.Easton</p>	
			<p>Jean<sub>29</sub> 136131 Rough B,W 1982-03-29 F.N.H.Cramer CI=8.07/3.15%</p>	<p>Bess<sub>36</sub> 77614 J.(John) McGregor</p>	<p>Teake<sub>36</sub> 121022 P.J.H.(Paul) Andreoli</p>	<p>Ben<sub>853</sub> <b>56646</b><sub>2x</sub> 2.5% D.McTeir Belle<sub>16</sub> 45916 J.McGregor</p>	<p>Moss<sub>19</sub> 94591 J.Kat Jet<sub>6</sub> 103198 J.Zuidewind</p>	<p>Wiston Cap <b>31154</b><sub>5x</sub> 13.5% Bess 39525 D.Russell Don 18755 R.G.S.Osborne Nell 15388 J.Walker Spot 68054 L.Morrison Jess 47480 L.Morrison Pete 62837 J.H.Jackson Meg 67857 Wm.Ellwood Jed 53145 R.H.Armstrong Nell 86306 A.Dunn Sweep 84952 J.Wm.Easton Tich 81185 Mrs.J.W.Easton</p>
			<p>Elian Jaff<sub>187</sub> 125519 Medium B,W,T 1980-11-20 R.(Robert) Davies CI=4.93/0.88%, 55%W</p>	<p>Rhaiadr Gel<sub>5</sub> 77261 R.(Robert) Davies</p>	<p>Moss<sub>28</sub> 91079 T.J.Bowey Spey<sub>36</sub> 99226 Wm.Ellwood</p>	<p>Risp<sub>116</sub> 117139 E.N.(Norman) Davies</p>	<p>Sweep<sub>7</sub> 84612 D.Owen Meg II<sub>4</sub> 73654 J.E.Ritchie</p>	<p>Drift 68728 J.H.T.Bathgate Meg 78015 S.J.Ironside Moss 84233 T.A.Temple Jet 82741 T.A.Temple Ken 69125 R.A.Roberts Jess 75686 D.Owen Lad <b>44675</b> A.Jones Nell 61508 W.G.Roberts</p>
	<p>Tess<sub>35</sub> 92026 Smooth B,M 1975-05-08 R.(Robert) Davies CI=4.19/0.59%, 88%W</p>		<p>Meg<sub>5</sub> 63296 K.I.Timson</p>	<p>Flash<sub>4</sub> 53360 J.G.Roberts Dot<sub>4</sub> 53295 R.E.Roberts</p>	<p>Nel<sub>13</sub> 98448 M.Ll.Hughes</p>	<p>Cap<sub>6</sub> 64980 E.Humphreys Nan<sub>6</sub> 71652 E.Humphreys</p>	<p>Wiston Cap <b>31154</b><sub>5x</sub> 13.5% Wattie 37429 R.G.Gwilliam Moss 41036 E.Humphreys Jess 58953 A.Owen Mot 47575 J.G.Roberts Nan 31804 J.G.Roberts Roy 37230 E.Humphreys Moni 40074 R.E.Roberts</p>	
	<p>Nip<sub>44</sub> 173146 Rough B,W 1988-01-22 R.P.(Robin) Dean CI=7.73/3.80% 75% English 1995 E.Br 1 1993 E.Br 1, IntBr 3</p>		<p>Tweed<sub>163</sub> 140476 Rough B,W,T 1983-03-01 T.W.(Tot) Longton CI=8.13/4.39%, 65%E 1993 E.Nat 2 1987 IntSu 6 1991 E.Br 1, Nat 5</p>	<p>Leck<sub>284</sub> 117097 A.H.(Alexander) Beaton</p>	<p>Tony<sub>191</sub> <b>66922</b> D.Carlton Pershore Queen<sub>36</sub> 104245 A.H.Beaton</p>	<p>Glen<sub>30</sub> 80138 Mrs.M.H.Arthurs Kerry, 84042 T.W.Longton</p>	<p>Sweep <b>39603</b><sub>2.1%</sub> R.J.Richardson Jace 62098 T.Iley Craig <b>59425</b><sub>3.9%</sub> J.R.Thomas Pershore Mist 96916 E.F.Morgan Moss <b>57707</b> A.Jones Nell 61154 A.Jones Wiston Cap <b>31154</b><sub>5x</sub> 13.5% <b>Gyp 56601</b><sub>2x</sub> T.W.Longton</p>	
		<p>Bess<sub>12</sub> 159762 Rough B,W 1985-12-02 R.P.(Robin) Dean CI=3.64/0.00%, 67%E</p>	<p>Dryden Dave<sub>103</sub> 85521 T.A.(Thomas-Attwood) Hood</p>	<p>Craig<sub>255</sub> <b>47703</b> M.T.Watson Dryden Queen<sub>30</sub> <b>70345</b><sub>1.9%</sub> A.D.MacGregor</p>	<p>Nell<sub>16</sub> 105427 R.P.(Robin) Dean</p>	<p>Cap<sub>39</sub> <b>67711</b> T.H.Longton Style, 72668 J.M.Hutchinson</p>	<p>Mirk 35066 T.Watson June 30402 A.Livingstone <b>Spot 24981</b><sub>2x</sub> 6.7% Chris 60920 A.D.MacGregor Wiston Cap <b>31154</b><sub>5x</sub> 13.5% Bett 55233 T.H.Longton Ben <b>56646</b><sub>2x</sub> 2.5% <b>Gyp 56601</b><sub>2x</sub></p>	
		<p>Black<sub>66</sub> 144068 e Smooth B,W 1983-11-01 J.E.(John) Lightfoot CI=4.00/0.00% 78% Welsh 1991 W.Nat 1</p>	<p>Elian Jaff<sub>187</sub> 125519 Medium B,W,T 1980-11-20 R.(Robert) Davies CI=4.93/0.88%, 55%W</p>	<p>Risp<sub>116</sub> 117139 E.N.(Norman) Davies</p>	<p>Moss<sub>28</sub> 91079 T.J.Bowey Spey<sub>36</sub> 99226 Wm.Ellwood</p>	<p>Sweep<sub>7</sub> 84612 D.Owen Meg II<sub>4</sub> 73654 J.E.Ritchie</p>	<p>Drift 68728 J.H.T.Bathgate Meg 78015 S.J.Ironside Moss 84233 T.A.Temple Jet 82741 T.A.Temple Ken 69125 R.A.Roberts Jess 75686 D.Owen Lad <b>44675</b> A.Jones Nell 61508 W.G.Roberts</p>	