

Mitch 258211 : Dog / Smooth / B,W / 2002-03-07

Genetics:

14% Scottish, 51% Welsh, 34% English, 1% Irish, 0% Continental

Graph: probability distribution of CI's
for all dogs born in the last 10 year.

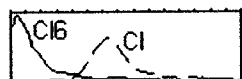

CI = 7.69% (Coefficient of Inbreeding)

CI6 = 1.23% (CI with dogs in last 6 generations): average, normal.

Owner(s):

2002-05-07: G.Watkins (Winona, Bontddu, Dolgellau, Gwynedd, LL40 2UA)

Breeder:

2002-03-07: R.W.Prosser (Tyllwyd, Glanamman, Ammanford, Dyfed, SA18 2BJ (Ceredigion))

Parents:

Father : Mot₁₉ 226193 (1996-03-09, G.W.Jones) G.W.Jones , M.Marrey

Mother: Jess₁₉ 235004 (1997-12-14, Mrs.M.L.Townsend) A.Price , W.I.Davies , R.W.Prosser

Same parents: 8

2002-03-07: _Spot 258206 , _Hemp 258207 , *Judy 258208 , *Juno 258209 , _Mirk 258210 , _Mitch 258211 , _Chip 258212 , _Finn 2582

No children in database.

Studbook text: (year,page,line:)

2002, 47, 9: 258206 Prosser, R W, Tyllwyd, Glanamman, Prosser, R W Spot

2002, 47,10: Ammanford, Dyfed, SA18 2BJ

2002, 47,15: 258211 do. Watkins, G Mitch

2002,510,17: WATKINS, G, Winona, Bontddu, Dolgellau, Gwynedd, LL40 2UA

2002,510,18: No. 258211 MITCH Dog Smooth B & W 07/03/2002

2002,510,19: Sire: Mot (M Marrey) 226193 Dam: Jess (R W Prosser) 235004

Legenda:

Meg₃ means: Meg has 3 pups in this database (the real number of pups might be larger. Not printed beyond the 5th generation).

male: _Ben , female: *Nell

123456_{3x} : occurs 3 times in this pedigree (details are printed only once, look for dog name in bold).

123456^{2.4%} : is a key dog with 2.4% influence on pups registered recently.

123456 : This dog has major trial results.

1996 W.Nat 5 : 5th placing in the 1996 Welsh National. First and last part:

World, Int, I, S, E, W, Cont, Ger : World, International, Irish, Scottish, English, Welsh , Continental, German (none = same as previous).

Ch, Su, SF, Q, Nat, Sh, Fa, Br, Dr : Championship, Supreme, Seme-Final, Qualification, Shepherds, Farmers, Brace, Driving.

2c p : 2 CEA affected litters and one litter with PRA (E or P: dog itself is affected).

Listed are the owners around the time of breeding.

CI=5.72 / 0.892% (Coefficient of Inbreeding in all / last 6 generations).

The first 3 generations show the main breeding region if known and > 50% (Scottish, Welsh, English, Irish, or Continental)

Compiled by Teun van den Dool, www.bcdb.info, Sat 20-11-2004 17:56:18 Information © ISDS, do not publish or distribute.

Pedigree of Mitch 258211 : (116 ancestors in 6 generations)

1	2	3	4	5	6		
<p>Sire: Mot₁₉ 226193 Smooth B,W 1996-03-09 M.Marrey CI=5.80% CI6=0.34%</p>	<p>Cammen Spot₂₂ 174500 Smooth B,W,M 1988-02-26 G.W.Jones CI=5.26/0.63% 56% Welsh</p>	<p>Moss₂₄ 159711 Smooth B,W 1986-03-26 H.W.Watkins CI=5.53/1.68%, 59%E</p>	<p>Ben₁₀ 126274 G.W.Hallam</p>	<p>Dryden Joe₁₂₃₄ 104626^{2.1%} _{3c} R.J.Dalziel</p>	<p>Glen 75630₂₁ ^{4.4%} R.Fortune Dryden Queen 70345^{1.9%} A.D.MacGregor Ben 56646^{2.5%} D.McTeir Cree 57459 J.H.Porteous Sunroyd Tweed 60206 E.Earnshaw Tio 52850 E.Earnshaw Dave 90236 I.M.Siswick Judy 97453 F.Roberts</p>		
		<p>Jess₂₅ 160454 Smooth B,W 1986-02-04 H.W.Watkins CI=8.20/4.10%, 81%W</p>	<p>Nipp₂₀ 128511 G.L.(Gwynn) Jones 1986 W.Nat 3</p>	<p>Bwlch Taff 113243_{3x} ^{2.6%} Flei₁₈ 83589 I.Jones</p>	<p>Sunroyd Blue₁₈ 84921 D.Eggleton</p>	<p>Spot 46399 G.L.Jones Jet 56448 I.Jones Carlo 93684 S.Jones Bwlch Fly 101364 H.M.Roberts Ben 66447 Mrs.R.G.Hunter Lass 65269 A.R.Williams Craig 59425^{3.9%} J.R.Thomas Maid 97071 D.Jones Ed 94619 R.Bailey Fly 73214 R.Bailey Glen 104763 J.J.Templeton Jen 106069 J.L.Barr</p>	
		<p>Judy₂₉ 135909 J.E.Roberts</p>	<p>Gunner Keele₁₃₁ 148409^{2.3%} N.(Norman) Rutter</p>	<p>Taff₄₆ 112511_{2x} J.G.Edwards Del₄₁ 110456 T.J.Jones</p>	<p>Tina, 110267 F.Roberts</p>	<p>Moss 103923^{3.6%} J.J.Templeton MBE Nell 69129 J.J.Templeton MBE Chip 70369 T.W.Japp Val 86525 T.W.Japp Mirk 52844^{4.5%} G.Lloyd June 86004 T.J.Jones</p>	
		<p>Wisp₉₇₀ 161487^{3.7%} _e Rough B,W 1986-02-24 R.(Robert) Dalziel CI=5.85/0.88%, 65%S 1992 IntSu 1, S.Nat 1 1989 IntSu 1 1991 IntSu 5</p>	<p>Nell, 143510 J.L.(John) Barr</p>	<p>Don₆₀₉ 108889^{4.1%} J.R.Thomas Fly₃₀ 114092 N.Rutter</p>	<p>Ben₂₉₃ 119873^{1.9%} _c J.J.Templeton MBE</p>	<p>Nell₂₆ 114326 J.L.Barr</p>	
		<p>Tess₅ 210794 Rough B,W 1993-09-07 G.W.Jones CI=6.79/1.42%</p>	<p>Cammen Jill₅₅ 181711 Rough B,W,T 1989-03-03 G.W.Jones CI=6.27/1.71%, 75%W</p>	<p>Mac₃₅₀ 116944^{2.1%} Wm.D.(William-David) Jones</p>	<p>Macmen Fly₂ 168988 H.W.Watkins</p>	<p>Tweed₄ 92886 T.W.Japp Fly₄ 103521 W.M.Owen</p>	<p>Rhaiadr Zac 94341_{2x} Miss A.Edwards Fan 102412 R.Williams Rock 106563 J.J.McSwiggan Gail 112265 J.J.McSwiggan</p>
	<p>Dam: Jess₁₉ 235004 Rough B,W 1997-12-14 R.W.Prosser CI=8.20% CI6=1.77%</p>	<p>Sweep₇ 182449 Smooth B,W 1989-03-15 O.M.(Oswald-Mervyn) Williams CI=8.90/4.53% 73% Welsh</p>	<p>Bwlch Taff₇₁₅ 113243_{3x} ^{2.6%} Rough B,W,T 1979-04-15 Miss C.S.(Ceri) Jones CI=10.43/6.88%, 50%W 1982 IntSu 2 1981 W.Nat 1, Su 5 1980 W.Nat 1</p>	<p>Glen₅₀ 92091 H.G.(Glyn) Jones 1977 IntQ 4</p>	<p>Glen₁₆₅ 62253 D.MacDonald Lass₃₇ 62964 D.MacDonald</p>	<p>Glen 15845 J.Y.Loethian Floss 58139 D.MacDonald Jr. Wiston Cap 31154₂₁ ^{13.5%} Bess 25575 J.A.Cameron Cap 15839 J.R.Richardson Fly 25005 W.S.Hetherington Tweed 12324 H.G.Rutter Wendy 23844 H.G.Jones</p>	
			<p>Lucy₂₇ 162994 _e Smooth B,W 1986-06-25 A.H.(Arthur) Roberts CI=5.10/0.44%, 75%W</p>	<p>Bwlch Bracken₄₆ 74660^{1.8%} Mrs.B.M.(Beryl) Jones</p>	<p>Wiston Cap₁₅₃₃ 31154_{2x} ^{13.5%} R.J.Richardson</p>	<p>Sheba₃₃ 33229 Mrs.B.M.Jones</p>	<p>Taff 112511_{2x} Kate₁₆ 107230 T.Jones</p>
			<p>Moss₁₈₆ 173999 Rough B,W,T 1988-01-13 A.(Alfred) Kyme CI=7.46/2.36%, 74%W</p>	<p>Moel Craig₁₃₀ 150776 Wm.R.(Rees) Roberts</p>	<p>Carl₃₄₃ 107085 R.B.Scrivener Lyn₃₅ 125926 _c Miss C.S.Jones</p>	<p>Elian Jaff₁₈₇ 125519 R.Davies</p>	<p>Glen 75630₂₁ ^{4.4%} Trim 76468 R.H.Pollock Glen 60919 J.L.Edwards Fly 47542 D.G.Williams Carlo 36705 A.Owen Jess 96742 A.Owen Mirk 78560 T.A.Quayle Gwen 94671 T.A.Quayle</p>
			<p>Killiebrae Liz₉ 225562 Smooth B,W 1996-04-17 Mrs.M.L.Townsend CI=6.26/0.29%</p>	<p>Meg₃₅ 152389 R.G.Davies</p>	<p>Elian Jaff₁₈₇ 125519 R.Davies Jill₂₆ 136584 R.G.Jones</p>	<p>Spin₃₃ 114801 B.L.L.Hughes</p>	<p>Bwlch Taff 113243_{3x} ^{2.6%} Tess 94003 J.E.Hughes Risp 117139 E.N.Davies Nel 98448 M.L.L.Hughes Rhaiadr Zac 94341_{2x} Jill 118825 R.Davies</p>
			<p>Killiebrae Liz₉ 216660 Smooth B,W 1994-11-16 A.D.(Derek) Scrimgeour CI=6.40/1.17%, 51%S</p>	<p>Laddie₃₆ 199969 _e A.D.(Derek) Scrimgeour</p>	<p>Moss₁₂₈ 176811 Wm.M.Jardine Dot₂₄ 176907 Wm.M.Jardine</p>	<p>Dave₂₁ 133247 R.L.Ollerenshaw</p>	<p>Scour Ben 156309 M.Bell Queen 160811 M.Bell Don 141528 Wm.M.Jardine Di 144652 T.Frame Bobbie 108415 J.M.McRobert Dot 93854 Wm.Reid Sweep 93114 P.W.Fryer Fay 68687 P.W.Fryer</p>
<p>Killiebrae Jet₉ 225562 Smooth B,W 1996-04-17 Mrs.M.L.Townsend CI=6.26/0.29%</p>		<p>Jet₂₃ 159749 A.D.(Derek) Scrimgeour</p>	<p>Dave₂₁ 133247 R.L.Ollerenshaw Clip₂₁ 138110 P.W.Fryer</p>	<p>Clip₂₁ 138110 P.W.Fryer</p>	<p>Fay 68687 P.W.Fryer</p>		