

Genetics:

15% Scottish, 44% Welsh, 19% English, 23% Irish, 0% Continental

Graph: probability distribution of CIs
for all dogs born in the last 10 year.

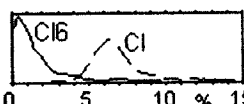

CI = 7.45% (Coefficient of Inbreeding)

CI6 = 0.00% (CI with dogs in last 6 generations): low, out-cross.

Trial results: (roughly in order of importance)

>16th at 2004 Irish National

Owner(s):

2002-11-07: W.J.Torrens (31 Claremore Road, Castlederg, Co. Tyrone, BT81 7RF, Northern Ireland)

Breeder:

2002-09-07: W.A.Armstrong (66 Brookmount Road, Omagh, Co. Tyrone, BT78 5JG, Northern Ireland)

Parents:

Father : Fleet₂₅ 221086 (1995-06-18, T.W.(Tot) Longton) G.Mullan

Mother: Beca₁₁ 251114 (2000-04-29, H.E.Pughe) K.B.Williams , W.A.Armstrong

Same parents: 7

2002-09-07: Roy 262615 , *Lark 262616 , Rock 262617 , Glen 262618 , *Lass 262619 , *Nell 262620 , *Moy 262621

No children in database.

Studbook text: (year,page,line:)

2003, 25, 2: 262615 Armstrong, W A, 66 Brookmount Road, Mullan, G Roy

2003, 25, 3: Omagh, Co. Tyrone, Northern Ireland,

2003, 25, 4: BT78 5JG

2003, 25, 9: 262620 do. Torrens, W J Nell

2003,542,29: TORRENS, W J, 31 Claremore Road, Castlederg, Co Tyrone, Northern Ireland,

2003,542,30: BT81 7RF

2003,542,31: No. 262620 NELL Bitch Rough B, W & T 07/09/02

2003,542,32: Sire: Fleet (G Mullan) 221086 Dam: Beca (W A Armstrong) 251114

Legenda:

Meg₃ means: Meg has 3 pups in this database (the real number of pups might be larger. Not printed beyond the 5th generation).

male: Ben , female: *Nell

123456_{3x} : occurs 3 times in this pedigree (details are printed only once, look for dog name in bold).

123456^{2.4%} : is a key dog with 2.4% influence on pups registered recently.

123456 : This dog has major trial results.

1996 W.Nat 5 : 5th placing in the 1996 Welsh National. First and last part:

World, Int. I, S, E, W, Cont, Ger : World, International, Irish, Scottish, English, Welsh , Continental, German (none = same as previous).

Ch. Su. SF. Q. Nat. Sh. Fa. Br. Dr : Championship, Supreme, Seme-Final, Qualification, Shepherds, Farmers, Brace, Driving.

2e p : 2 CEA affected litters and one litter with PRA (E or P: dog itself is affected).

Listed are the owners around the time of breeding.

CI=5.72 / 0.892% (Coefficient of Inbreeding in all / last 6 generations).

The first 3 generations show the main breeding region if known and > 50% (Scottish, Welsh, English, Irish, or Continental)

1	2	3	4	5	6					
Sire: Fleet ₂₅ 221086 Medium B,W,T,M 1995-06-18 G.Mullan CI=9.55% CI6=4.55%	Rhosfa Jack ₂₄ 199986 Rough B,M 1991-12-01 T.W.(Tot) Longton CI=8.91/4.91% 63% Welsh	Jos ₁₉₂ 152124 Smooth B,W,T 1985-02-14 J.R.(John) Thomas CI=11.33/7.35%, 55%E 1988 E.Nat 4	Dilwyn Lad II ₉₉ 100895 J.R.(John) Thomas Dell ₂₂ 136052 R.C.Barwell	Craig ₃₆₂ 59425 _{3x} 3.9% J.R.Thomas Bet ₂₆ 66184 H.G.J.Havard Ben ₂₁₁ 73508 R.Wood Jen ₁₆ 124917 D.J.Rees	Chip 29946 _{2.0%} L.R.Suter Jill 49652 H.E.Hawken Jim 47244 S.B.Price Jess 57876 H.G.J.Havard Wiston Cap 31154 _{3x} 13.5% R.J.Richardson Liz 37009 R.Wood Don 108889 _{2x} 4.1% Dell 70443 _{2x} W.R.Hughes Glen 62253 D.MacDonald Lass 62964 D.MacDonald					
		Rhosfa Jill ₂₆ 183614 Rough B,W,M 1989-08-10 D.J.(David) Rees CI=7.23/3.55%, 71%W	Bwlch Taff ₇₁₅ 113243 _{2.6%} Miss C.S.(Ceri) Jones 1982 IntSu 2 1981 W.Nat 1, Su 5	Glen ₃₀ 92091 H.G.Jones Bwlch Bracken ₄₆ 74660 _{1.8%} Mrs.B.M.Jones Rob ₇₈ 87667 C.Cook Nell ₁₃ 100677 C.Cook	Sweep 39603 _{2.1%} J.Richardson Bet 58370 C.Cook Don 73710 _{2x} 2.4% e W.Welsh Dell 70443 _{2x}					
		Queen ₃₅ 193355 Rough B,W,T 1990-10-26 T.W.(Tot) Longton CI=8.72/4.37% 52% Scottish	Tweed ₁₆₃ 140476 Rough B,W,T 1983-03-01 T.W.(Tot) Longton CI=8.13/4.39%, 65%E 1993 E.Nat 2 1987 IntSu 6 1991 E.Br 1, Nat 5	Leck ₂₈₄ 117097 A.H.(Alexander) Beaton Bess ₁₅ 101142 T.W.(Tot) Longton 1986 IntSu 1, E.Nat 3 1985 E.Nat 1	Tony ₁₉₁ 66922 D.Carlton Pershore Queen ₃₆ 104245 A.H.Beaton Glen ₃₀ 80138 Mrs.M.H.Arthurs Kerry ₉ 84042 T.W.Longton	Sweep 39603 _{2.1%} Jace 62098 T.Iley Craig 59425 _{3x} 3.9% Pershore Mist 96916 E.F.Morgan Moss 57707 A.Jones Nell 61154 A.Jones Wiston Cap 31154 _{3x} 13.5% Gyp 56601 T.W.Longton				
			Sal ₃₀ 139356 Rough B,W 1982-12-29 Wm.(William) Welsh CI=4.41/0.15%, 60%S 1988 S.Nat 3	Don ₆₀₉ 108889 _{2x} 4.1% J.R.(John) Thomas 1982 IntSu 5 1984 E.Nat 2	Craig 59425 _{3x} 3.9% Maid ₁₆ 97071 D.Jones Moss ₈₈ 50511 W.Welsh Moss ₃₅ 62035 J.Henderson	Don 73710 _{2x} 2.4% e Kay 78706 D.Jones Don 30938 A.T.Ainslie Midge 28849 W.F.Douglas Sweep 39603 _{2.1%} Nell 41280 W.P.Currie				
			Dam: Beca ₁₁ 251114 Rough B,W,Br 2000-04-29 W.A.Armstrong CI=7.20% CI6=0.71% 81% Welsh	Don ₂₇ 186603 Rough B,W,T 1989-10-20 H.E.Pughe CI=5.97/0.63% 77% Welsh	Don ₁₇ 178078 Rough B,W,T 1988-08-14 H.E.Pughe CI=5.51/0.61%, 57%W	Sam ₁₂ 148949 T.(Tom) Watkins Meg ₁₁ 167955 T.(Tom) Watkins	Nip ₄₃ 96267 R.S.Ruell Meg II ₁₀ 118762 C.V.D.Harley Mirk ₉ 105298 E.G.Jones Fly ₁₀ 160125 E.G.Jones	Bill 51684 _{1.4%} Sir E.G.Jones R. Fly 59282 Mrs.M.K.Jones Robbie 59395 Mrs.B.H.Davies Jean 69406 A.J.Price Glen 51900 D.J.MacRae Liz 80031 D.J.MacRae Moss 127211 J.R.Thomas Fly 110528 G.C.Hardacre Mick 53512 R.M.Jones Nell 78486 G.A.Roberts Spot 97015 A.Jones Bwlch Meg 101359 E.L.Williams		
					Jess ₂₀ 178325 B,W,Br 1988-11-01 H.E.Pughe CI=5.38/1.50%, 83%W	Gwyn ₁₂ 125365 D.K.(David-Kenneth) Jones Mini ₄ 152476 Miss M.C.G.Davies	Gel ₉₀ 104284 H.G.Jones Judy ₁₃ 110601 E.L.Williams Sam ₁ 124211 J.B.Jones Deb ₈ 133698 J.Price	Chip 106386 I.B.Jones Nel 115628 E.L.Morgan Glen 126045 M.Francis Fly 108511 J.Price		
					Becca ₂₁ 232568 Rough B,W,T 1997-06-04 H.E.Pughe CI=15.72/10.82% 72% Welsh	Rob ₂₉ 171001 Rough B,W,T 1987-11-01 Mrs.M.(Martha) Morgan CI=9.34/4.68%, 53%W	Ben ₄₂ 136436 _{2x} E.L.(Eirian) Morgan Jill ₁ 150938 E.(Evan) Hughes	Moss ₃₂₉ 103923 _{3.6%} J.J.Templeton MBE Lass ₃₃ 97910 D.M.McMillan Nico ₆₇ 106543 D.K.Jones Gwen ₁₇ 126031 T.E.Howells	Hemp 72301 _{2.8%} A.J.Campbell Queen 74047 _{2.5%} H.J.MacKenzie Craig 70162 J.J.Robertson Tib 63228 J.J.Rae Mirk 52844 _{3x} 4.5% G.Lloyd Nan 65463 A.Owen Ben 82948 W.C.Parry Meg 110486 D.Jones MBE Chip 70369 T.W.Japp Val 86525 T.W.Japp	
						Becca ₁₉ 186909 Rough B,W,T 1990-02-18 E.(Evan) Hughes CI=9.71/5.08%, 74%W	Mac ₃₅₀ 116944 _{2.1%} Wm.D.(William-David) Jones Gel ₂₉ 169765 Mrs.M.(Martha) Morgan	Tweed ₄ 92886 T.W.Japp Fly ₄ 103521 W.M.Owen Ben 136436 _{2x} Meg ₂₁ 78633 D.I.Morgan	Mirk 52844 _{3x} 4.5% June 86004 T.J.Jones Mirk 52844 _{3x} 4.5% Fly 54573 D.C.Morgan	